

ITM Bachelor 1. Sem

8029: Introduction International Tourism Management

INTRODUCTION: TOURISM STUDIES AND TOURISM

Dimensions of travel

- Purpose of trip
- Distance travelled
- Duration of trip
- Residence of traveller
- Mode of transportation

Who is to be included in the definition (and the statistics?)

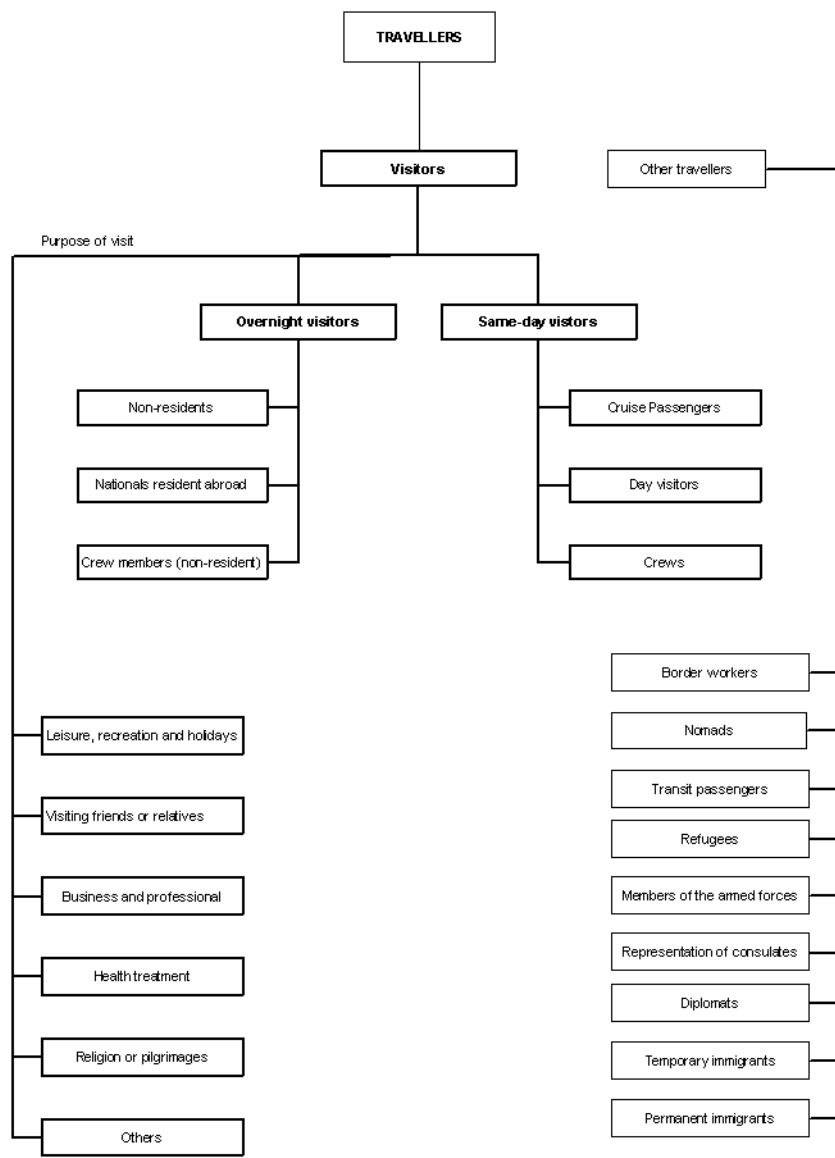

Source: UNWTO

Rojek/Urry 1997: "Tourism embraces so many different notions that it is hardly useful as a term of social science."

Hall 2006: MOBILITY should be used instead of tourism.



Contact: Prof. Dr. Wolfgang Georg Arlt *FRGS*
Bachelor and Master Program *International Tourism Management*
artl@fh-westkueste.de, Office 2.018, Tel. 0481 8555-513
Consultation hours (during lecture period): Tuesday 16.00 - 17.00 h

